

Sample Drawing Only
Not for use

Sample House Plan
Floor Area = 94.00 M2

Optional Extras

Purchase the Cross Section for only £ 75
Purchase the Cad Version for only £ 95

Order Printed Drawings

Black and white copies costs only £35
Full Colour copies costs only £45

You receive the following

- 6 Copies of the Floor Plan/s
 - 6 Copies of the Elevations
 - 6 Copies of the Cross Section (if ordered as an optional extra)
- Postage is included

For an additional £ 75 add the following

- Roof Details
- Wall Details
- Window Details
- External Finishes

For an additional £ 50 add the following

- Your Name
- Your Site Location
- A North Point
- Elevations Identified (North, South, Etc)

Notes

- 1 No dimensions to be scaled
- 2 All dimensions are in millimetres
- 2 Drawings are presented for guidance purposes only
- 3 All work is to fully comply with Building Regulation & Local Authority Standards

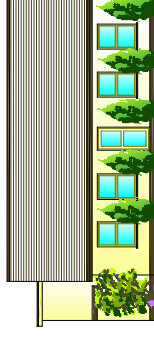

LANE PLANNING & DESIGN
ENGINEERS, PLANNING, DEVELOPMENT
& DESIGN CONSULTANTS
www.lpd.ie
ALL RIGHTS RESERVED

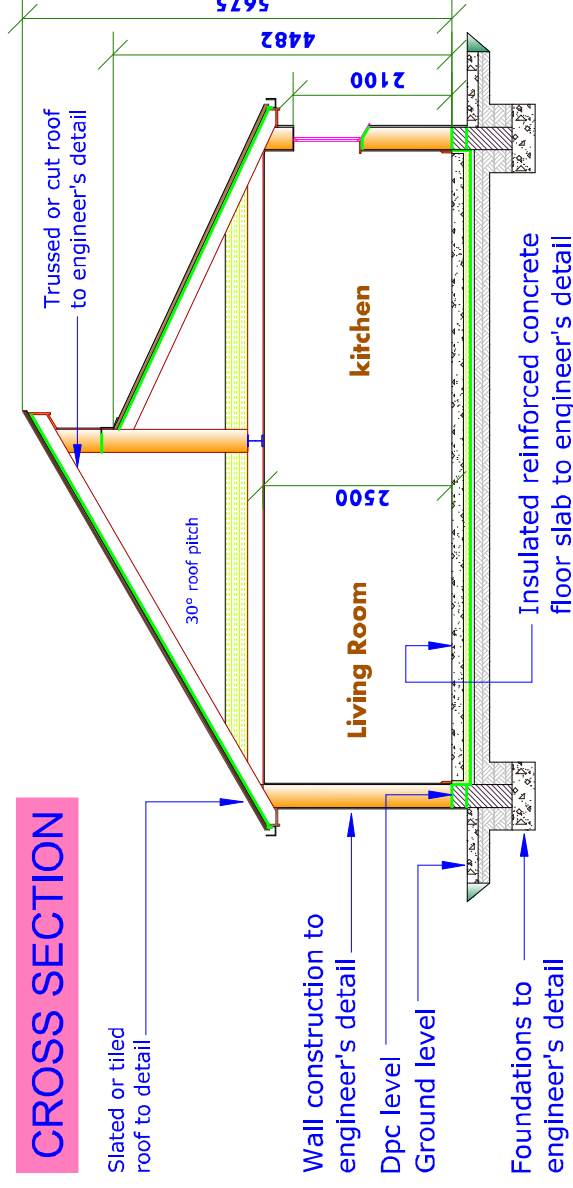

Project
Sample House (2 Bed)

Location
The Full
Address of Your
Site Location Here
United Kingdom

Client
Your Name Here

Date
15-05-2013

Drawing No
LPD 13 LM 1.3

Drawing
Cross Section (1:100)

Drawn
Lane Planning & Design
T/A www.xplans.co.uk
34 Garden Village Crescent
Kilpedder
County Wicklow, Ireland